Schule Jugend Kids & Co e.V.

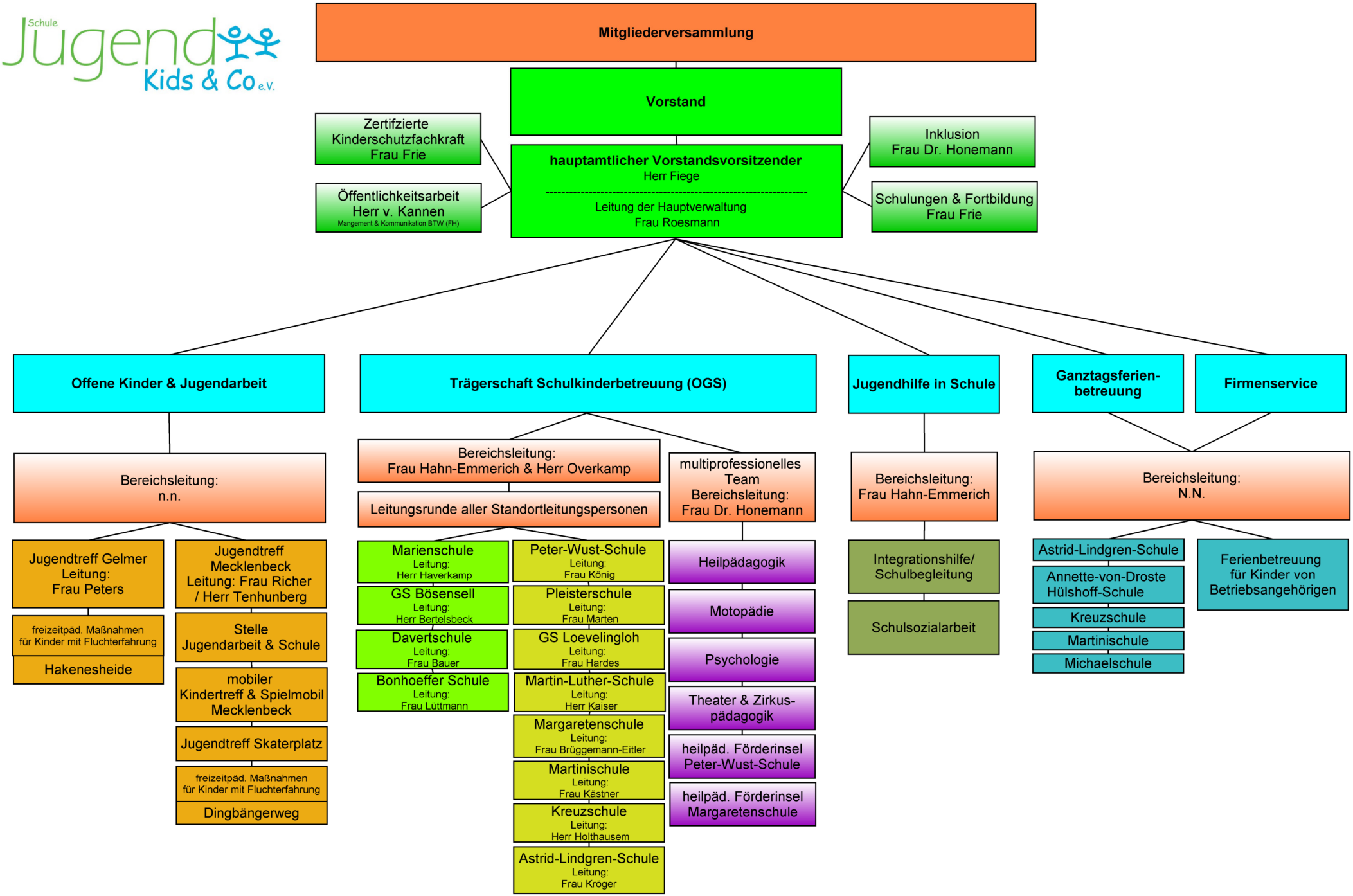

Stand: 15.05.2024